MANUEL HERZ ARCHITECTS

Perspektive Eberhardstrasse

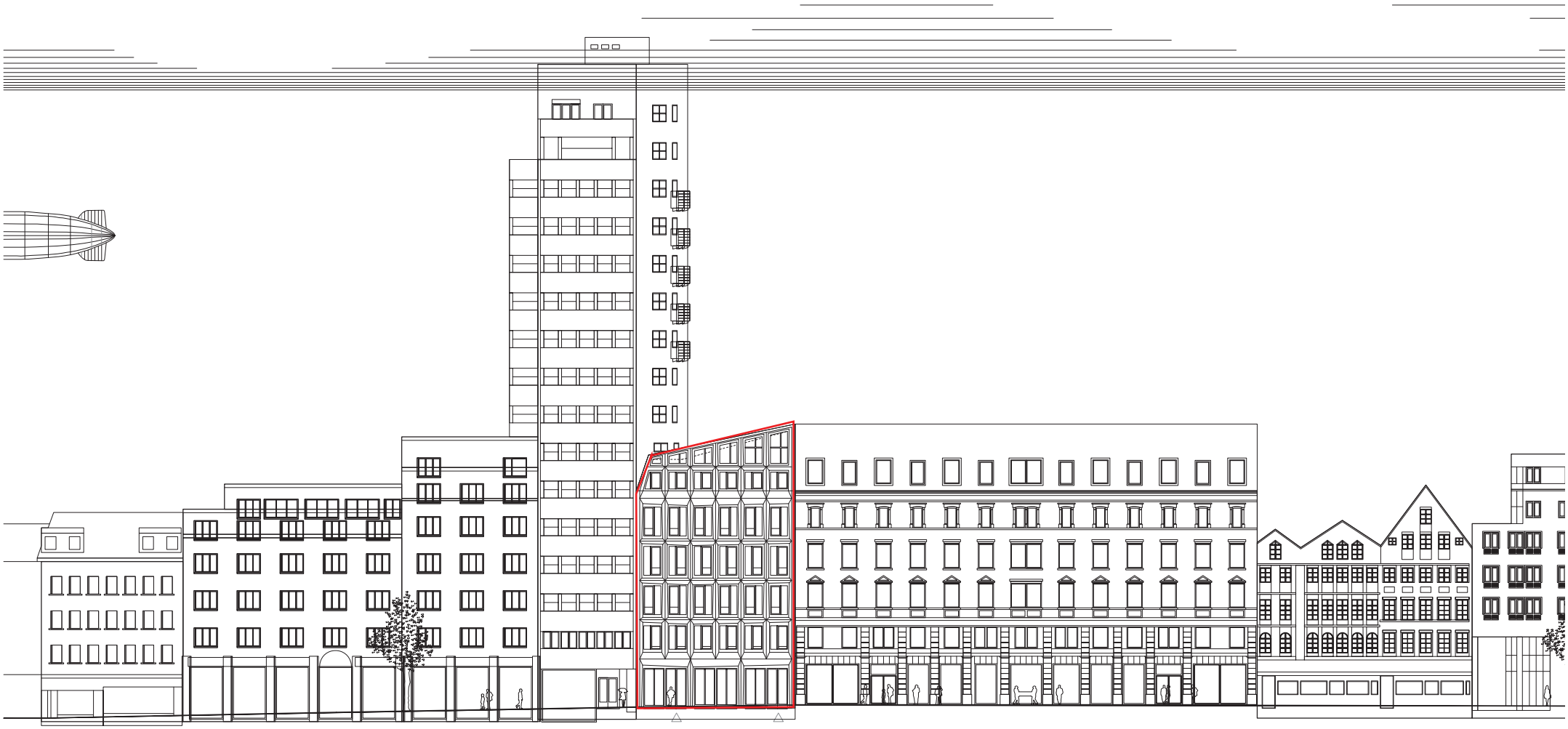

MANUEL HERZ ARCHITECTS

Ansicht Nord - nicht maßstäblich

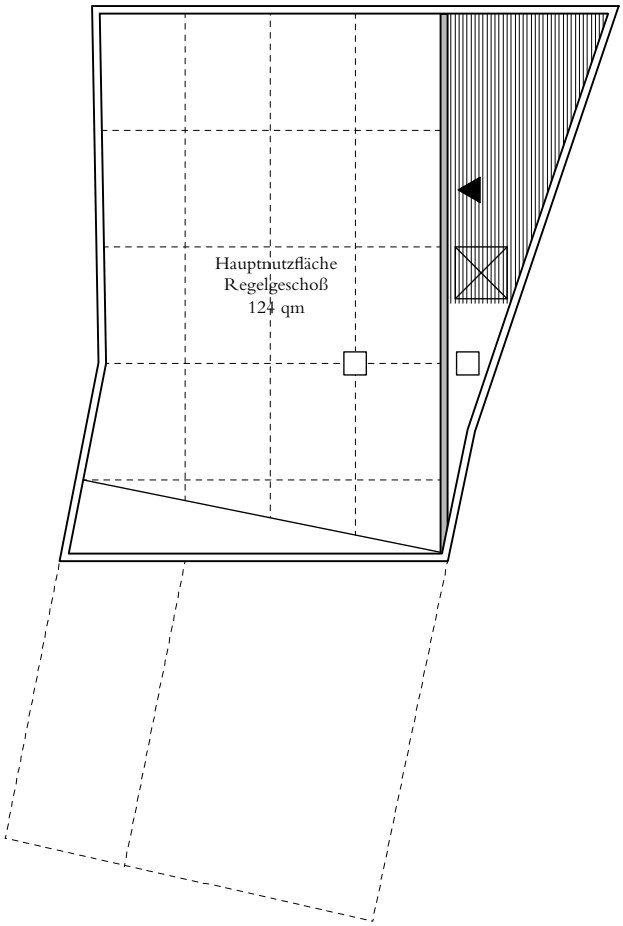

Schematische Grundriss Struktur - M 1:200

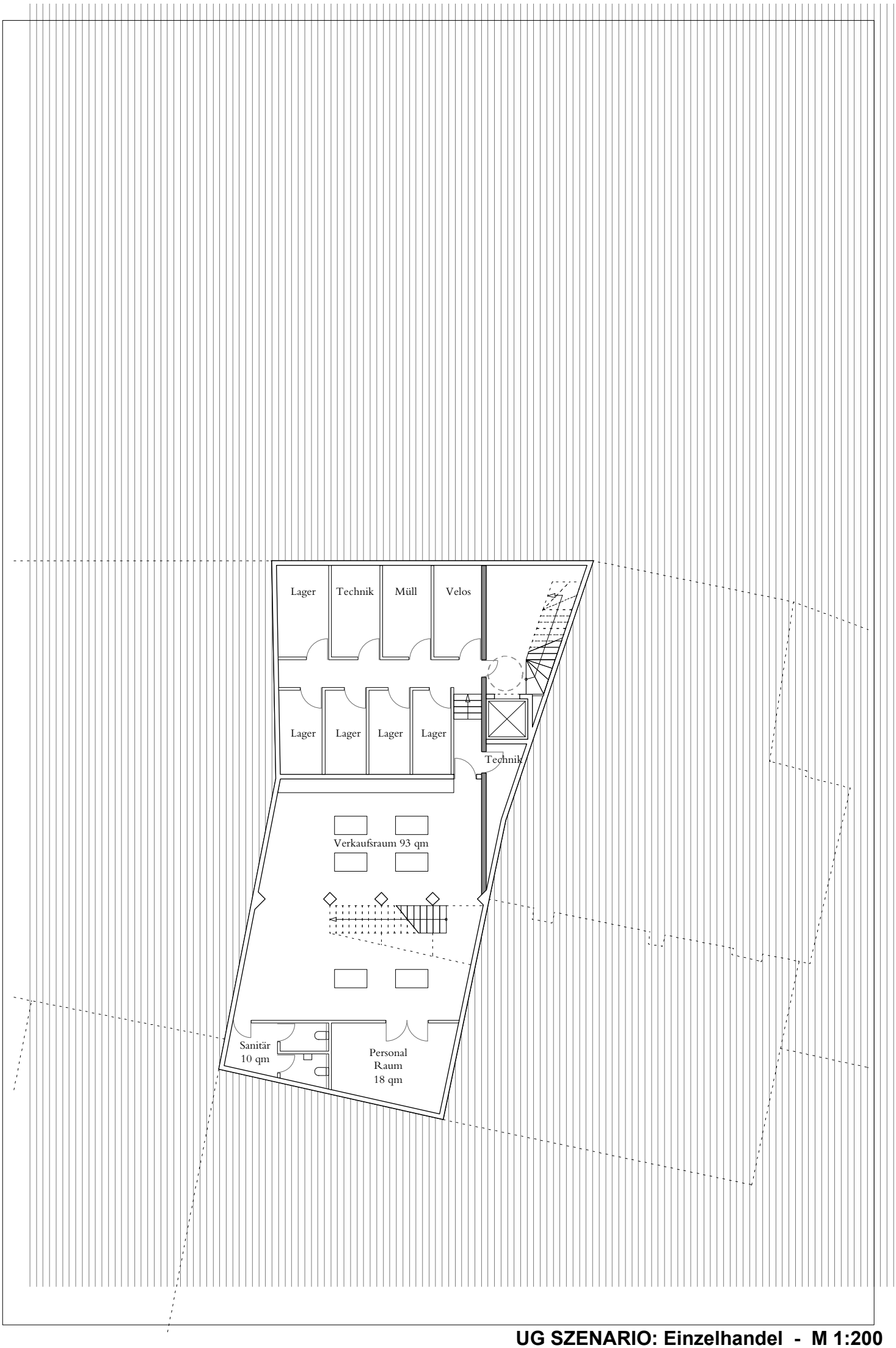

UG SZENARIO: Einzelhandel - M 1:200

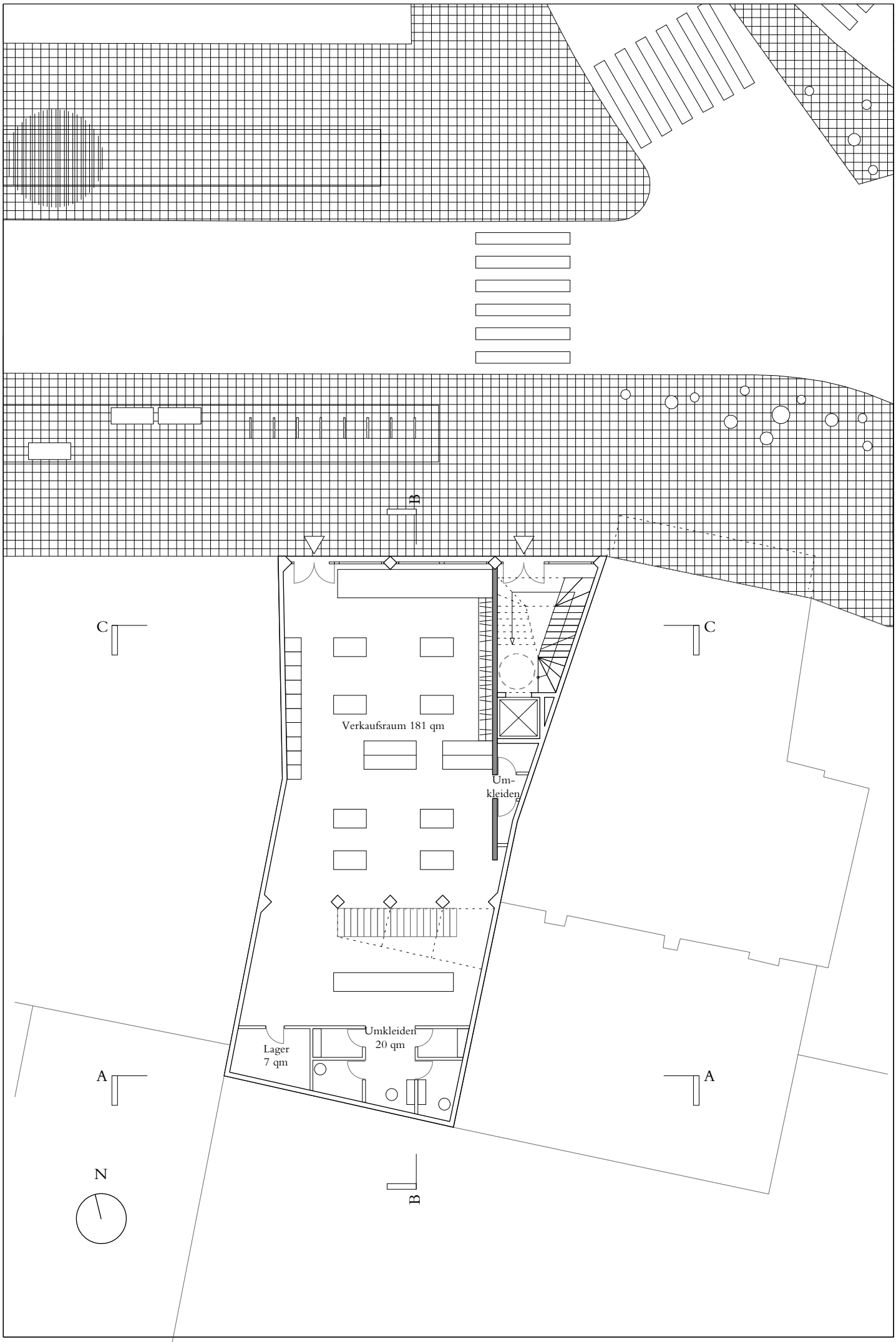

EG SZENARIO: Einzelhandel - M 1:200

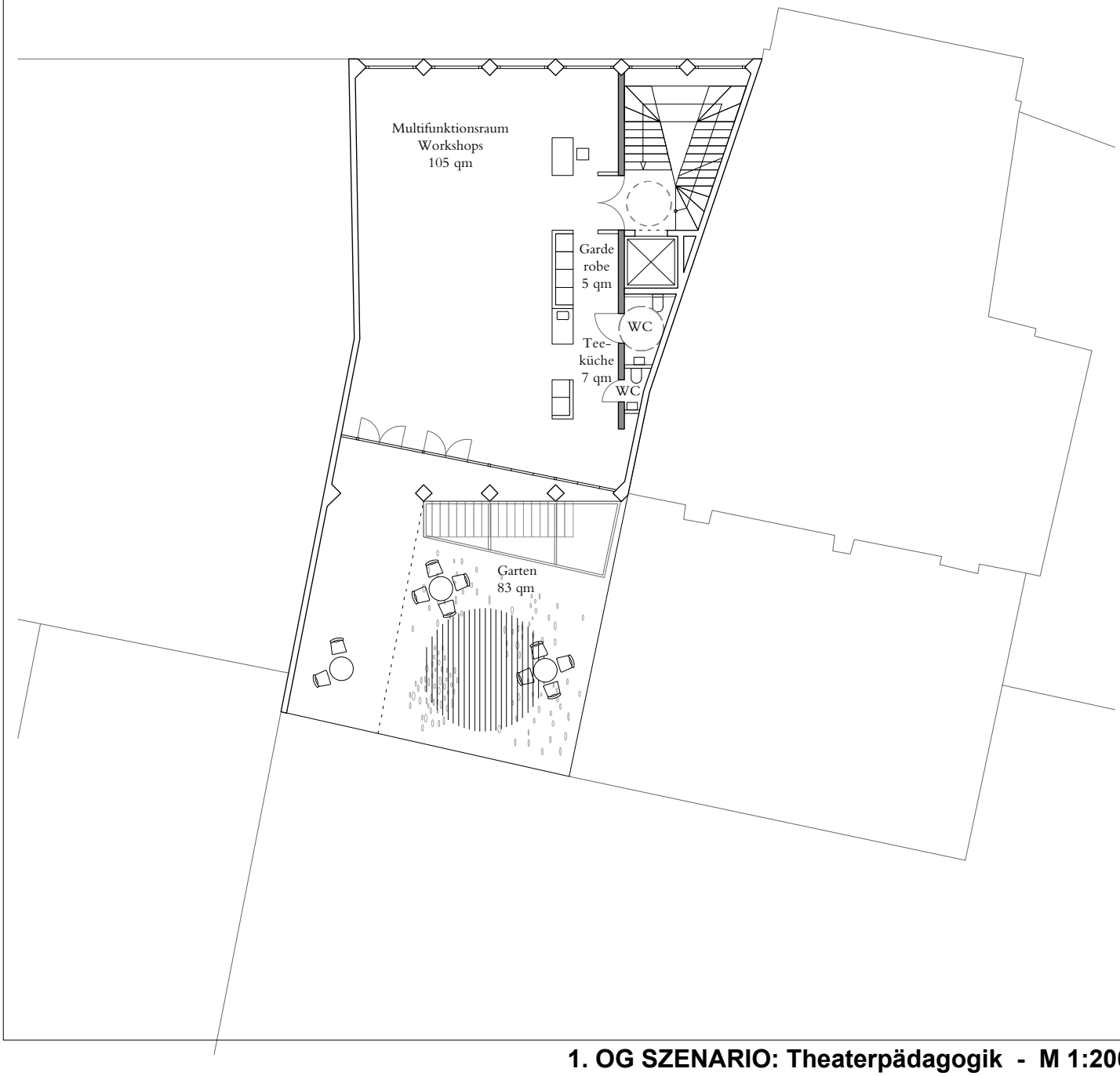

1. OG SZENARIO: Theaterpädagogik - M 1:200

2. OG SZENARIO: Kombi-Büro - M 1:200

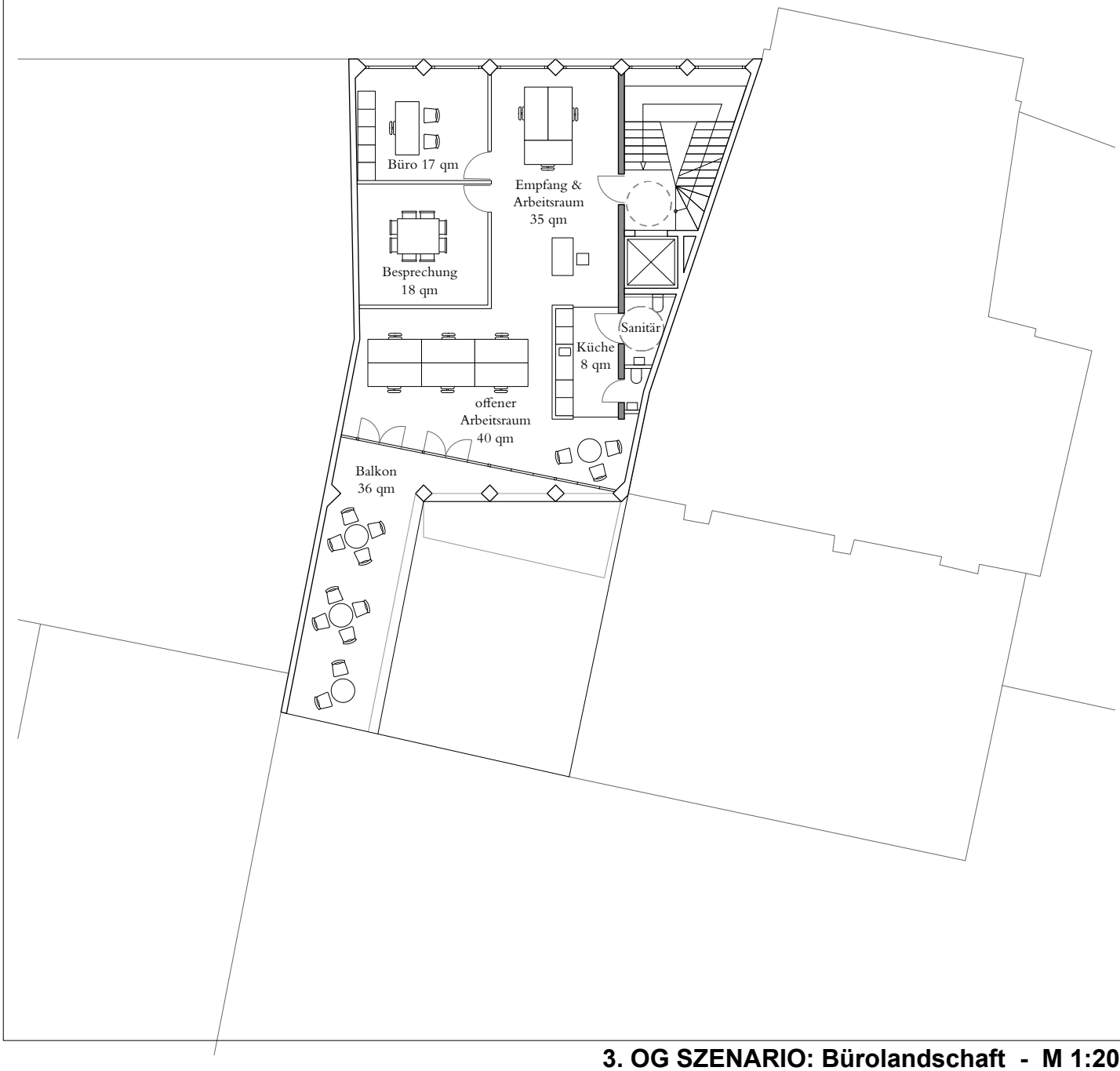

3. OG SZENARIO: Bürolandschaft - M 1:200

4. OG SZENARIO: Wohnen $4^1/_2$ Zimmer - M 1:200

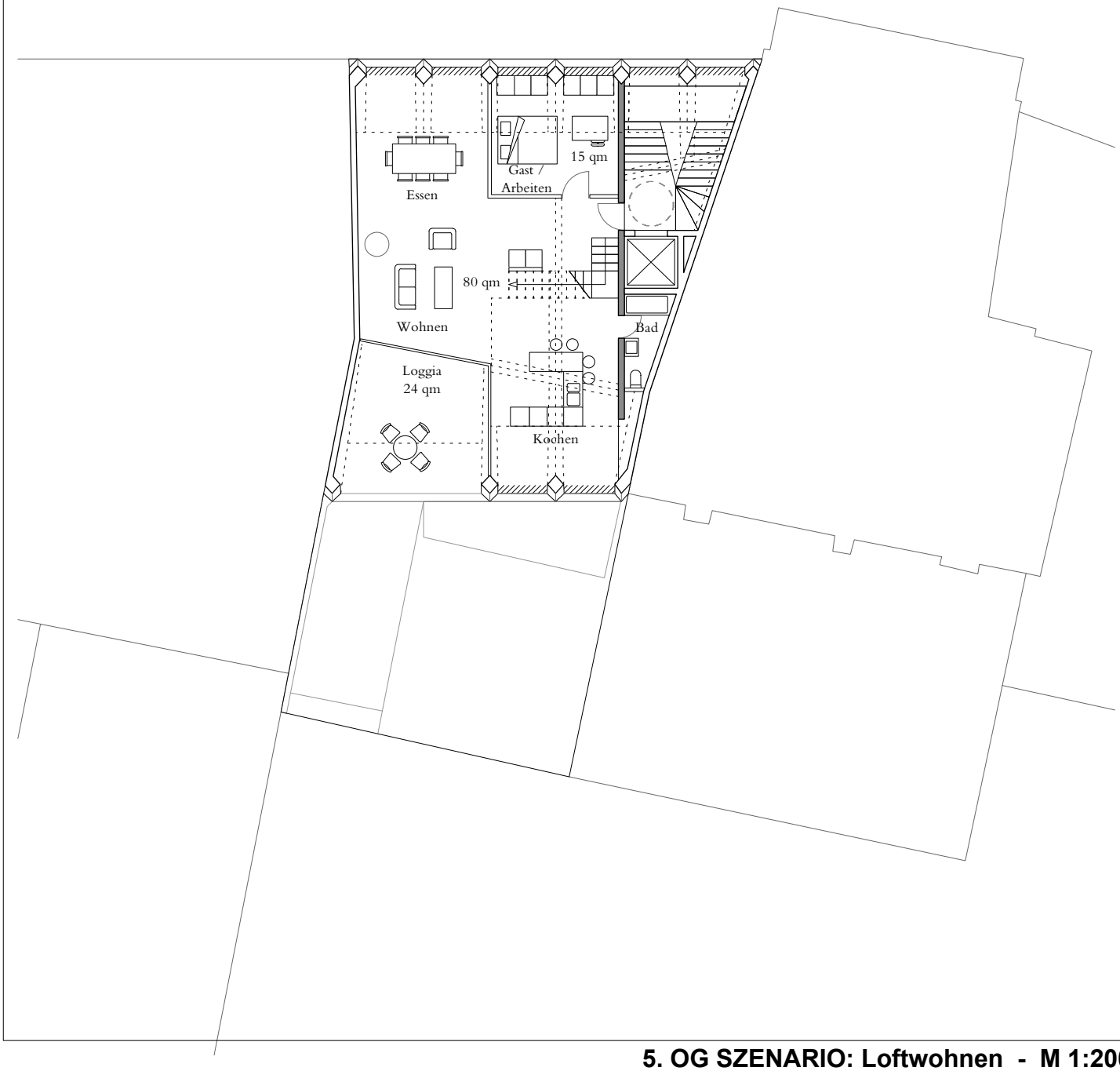

5. OG SZENARIO: Loftwohnen - M 1:200

DG SZENARIO: Loftwohnen - M 1:200

Schnittperspektive